

8 PERCUSSION - SNARE DRUM

The many dynamic markings must be carefully observed here, with slight exaggeration of the crescendos and decrescendos.

6

Largo espressivo ♩ = 63

mf

f

f

pp

f

p

f

pp

f

pp

f

f

p

f

p

ff

pp

pp

cresc. ----- dim. -----

f

pp

f

pp

ff

sfz sfz

p

ff

pp

ff

pp

f

pp

ff

p

ff

ppp

f

p

mf

f

ff

pp

ff

VII

Allegro

Più sostenuto

H with a mallet

Q **R** *without sticks*

16 2

f

S

10

f

T

9

f *mf*

Poco più sostenuto

U *Animato assai*

14

poco a poco più animato *mf* 1 2 3 4 5 6 7

V

3 2

f *f*

W *Poco meno mosso*

5

f *f*

Tacet to the end

PERCUSSION - TAMBOURINE

F. H ; 14 Before S to End

CARNIVAL OVERTURE

Antonín Dvorák
(1841-1904)

Triangle

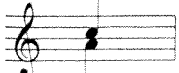

Tambourine

Allegro $\text{♩} = 132$

PERCUSSION - TAMBOURINE

F-14 in Before S to End

177 *f* *tr* ¹ *tr* ² *tr* ³ *tr* ⁴ *tr* ⁵ *tr* ⁶ *tr* ⁷ *tr* ⁸ | 7 I 25 *ritard.*

f Andantino con moto ♩ = 92

219 16 K 12 (English horn) | 1 2 3

254 4 5 6 7 8 9 10 *pp* *ritard.* L Tempo I. Allegro ♩ = 132 10

273 Tamb. *pp*

282 Tri. *pp* *tr* *tr* *tr* M

291 *tr* *tr* *tr* *tr* *tr* *tr* *tr* *tr* *tr* *tr*

300 *tr* *tr* *tr* *tr* *f* 13 N 28 O 16 P 21 *f* (1st violins) (tutti) (strings)

383 4 Q *f* (timpani) *f*

394

402 *p* *tr* *f* *tr* R *f* *tr*

